

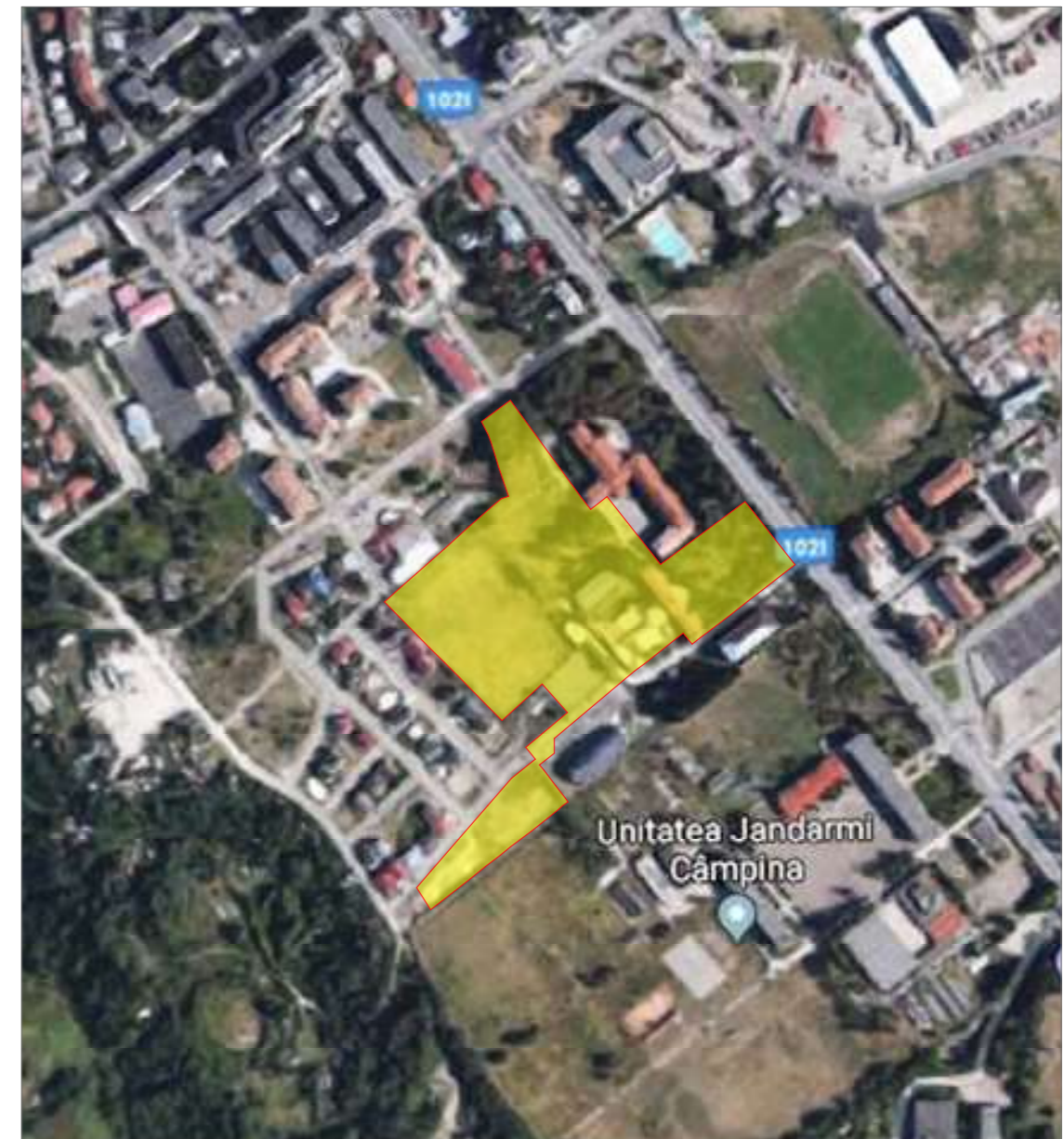

Sc. 1:2000

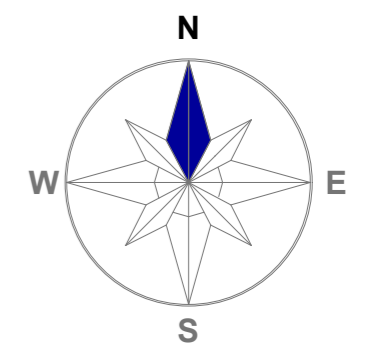



Sc. 1:5000

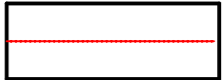

LEGENDA

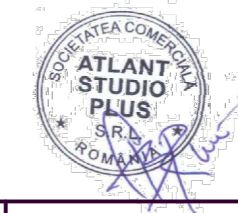
-  **LIMITA DE PROPRIETATE**
-  **PARCELA STUDIATA**
-  **SUPRAFATA din PARCELA STUDIATA
PROPUSA SPRE IMPREJMUIRE**



| | | | | | |
|---------------------------|---|--|------------------|--|-----------------------------|
| PROIECTANT ARHITECTURA |  | S.C. ATLANT STUDIO PLUS S.R.L. Inregistrat sub : J4/505/2012; C.U.I. RO 30242197 | | | |
| SPECIFICATIE | Nume | Semnatura | Scara: | Beneficiar: COLEGIUL TEHNIC CONSTANTIN ISTRATI MUNICIPIUL CAMPINA, MUNICIPIULUI CAMPINA, JUD. PRAHOVA | Proiect nr. ATL 27/2017 |
| SEF PROIECT | arh. Ioana L. Șinca | | 1/5000 1/2000 | Titlul Proiectului: CONSTRUIRE IMPREJMUIRE TEREN SITUAT IN INCINTA COMPLEXULUI "GRUP SCOLAR INDUSTRIAL PETROL" B-dul NICOLAE BALCESCU nr. 45, mun. Campina, Prahova | Faza: D.T.A.C. + P.T. |
| PROIECTAT | arh. Cosmin Brumă |  | Data: 12/2017 | Titlul plansei: Plan de incadrare in zona/ Plan localizare propunere in interiorul parcelei | Plansa nr. A01 |
| DESENAT | arh. Cosmin Brumă | | | | |